

Mulder Donor Art

*Sheila S. Grant
Art & Design*

*Submitted
December 2017*



CREATIVELINE . 335 BRIDGE STREET NW #300 . GRAND RAPIDS, MI 49504 . 616.450.1767 . CREATIVELINE@SBCGLOBAL.NET

GARDEN AREA

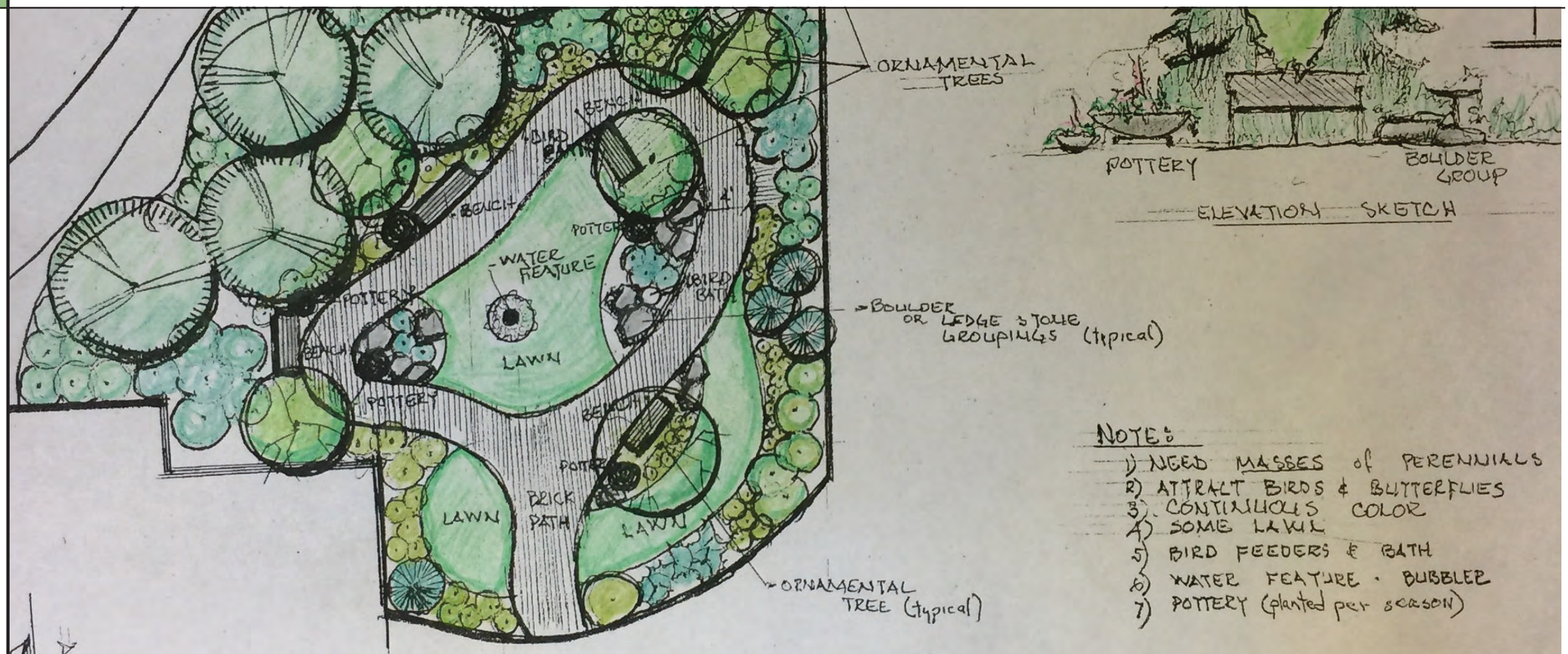

QUOTE PROVIDED FOR CONSIDERATION

"Although no one can go back and make a brand new start, anyone can start from now and make a brand new ending."

Carl Bard

SIGNATURE PROVIDED FOR CONSIDERATION
(to be placed on end/side of cabinet)

COMMUNITY CONTRIBUTORS

Larry & Karen Mulder
2018

NOTES:

Glass feature / Mulder signature source

One of three

Totem shape

Rising up!

Spiritual

Prayer-full / meditative

Guardian spirits

Rootedness

Glass

Rainbow imagery

Beauty after the storm

Bright rainbow of potential /future

Reassembly of pieces to form something beautiful

CAC assembly of all service to aide in healing process

Collective experience, resources and support

Coved glass - inner

Quote suggested - place holder

Mulder signature - place holder

Illumination: Internal suggested

Show samples

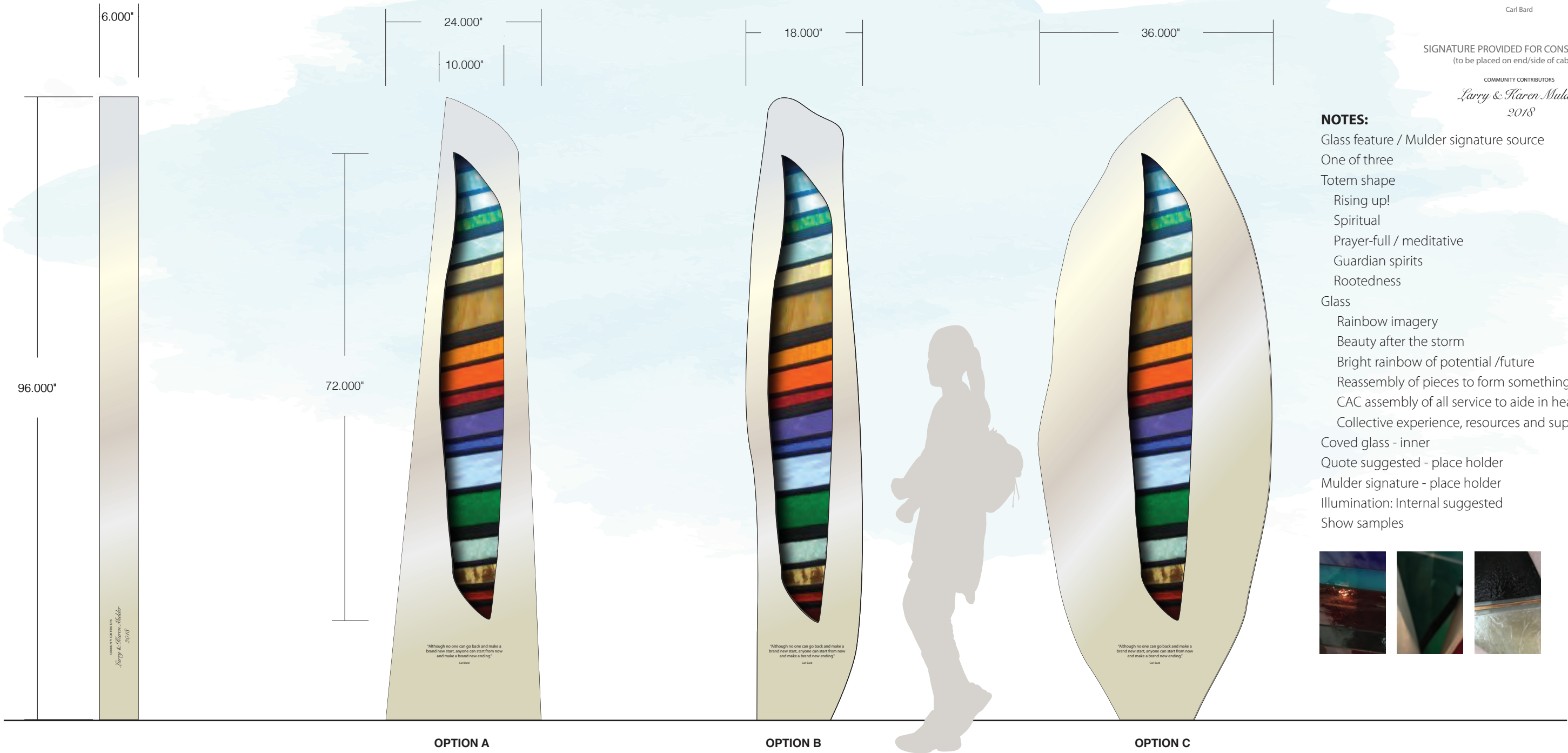
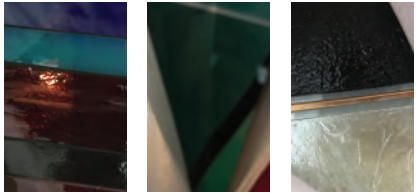

OPTION 1 GARDEN TOTEM

SCALE: 3/4"=1'-0"

ALUMINUM SCULPTURE WITH INSET GLASS PANEL



Creative Line

335 Bridge Street NW #300 . Grand Rapids, MI 49504 . *p* 616.450.1767 . *f* 616.724.4872 . *e* creativeline@sbcglobal.net

Sheila S. Grant

art & design

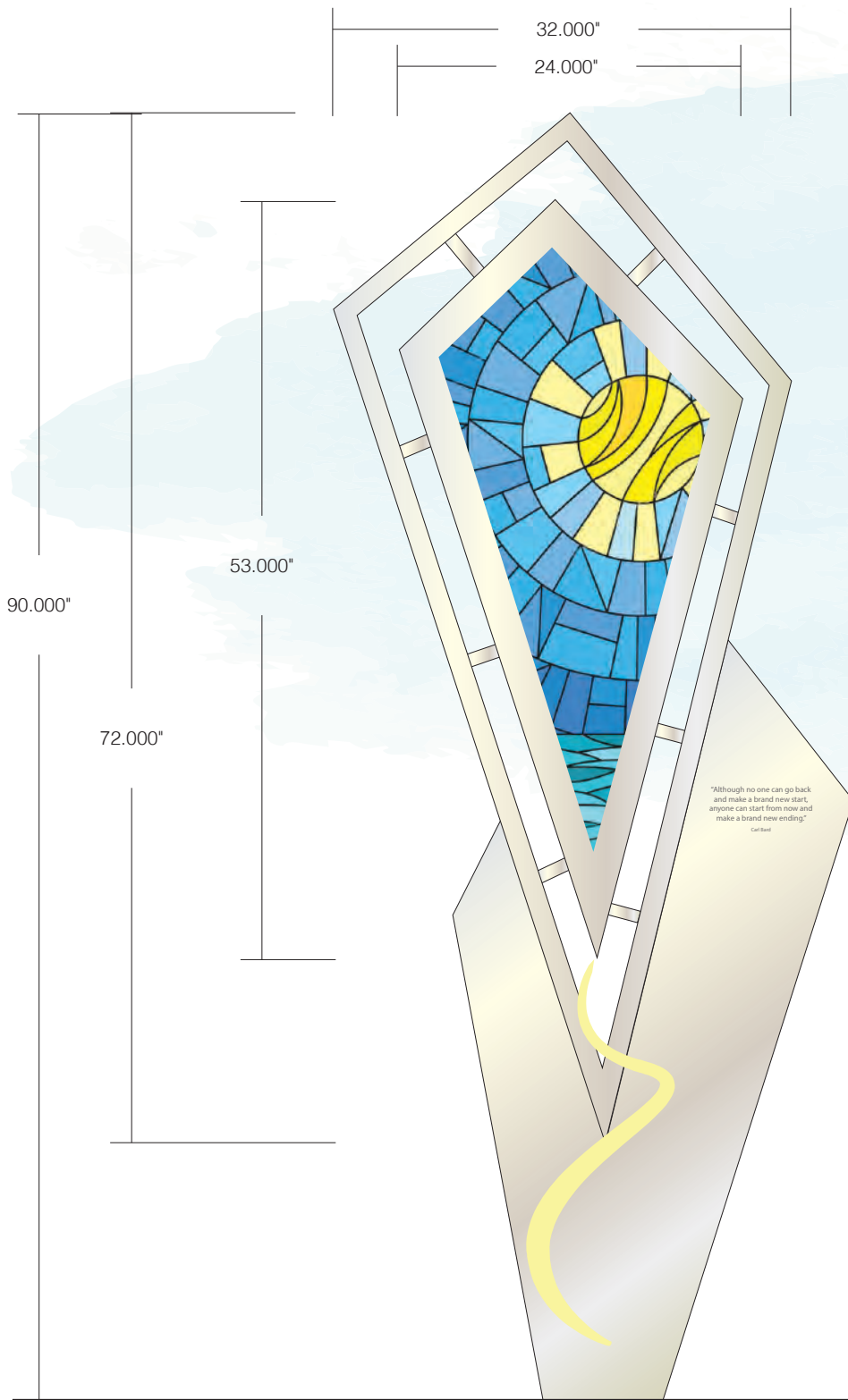

OPTION A

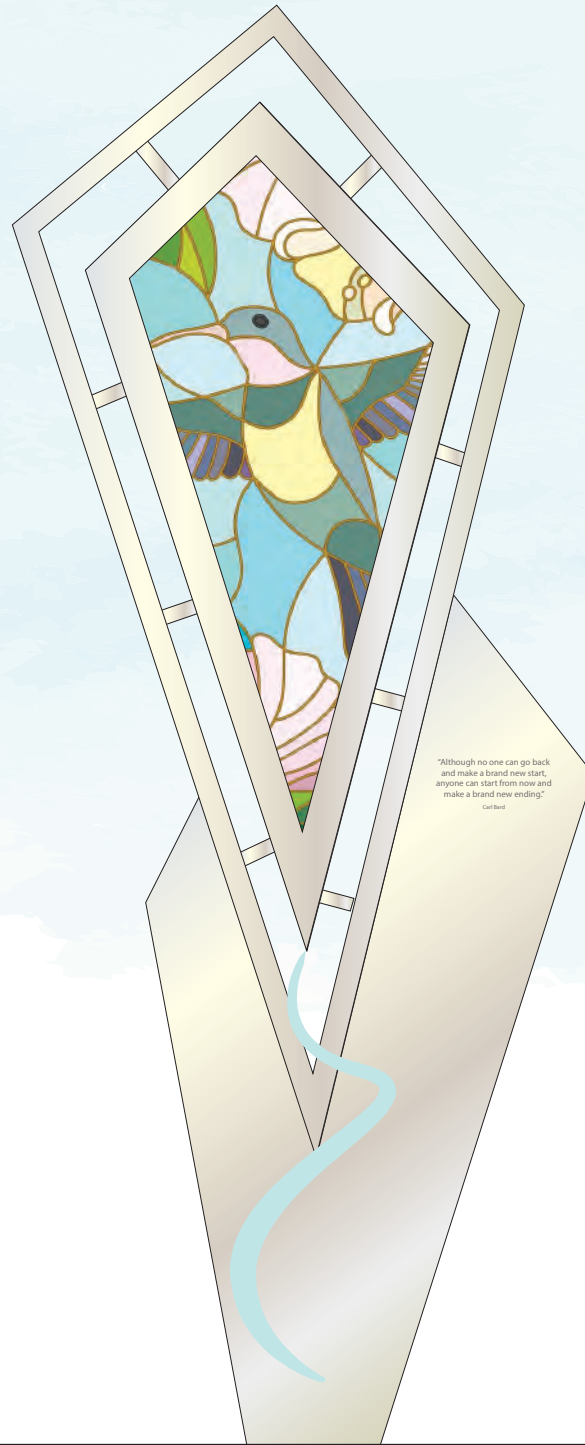

OPTION B

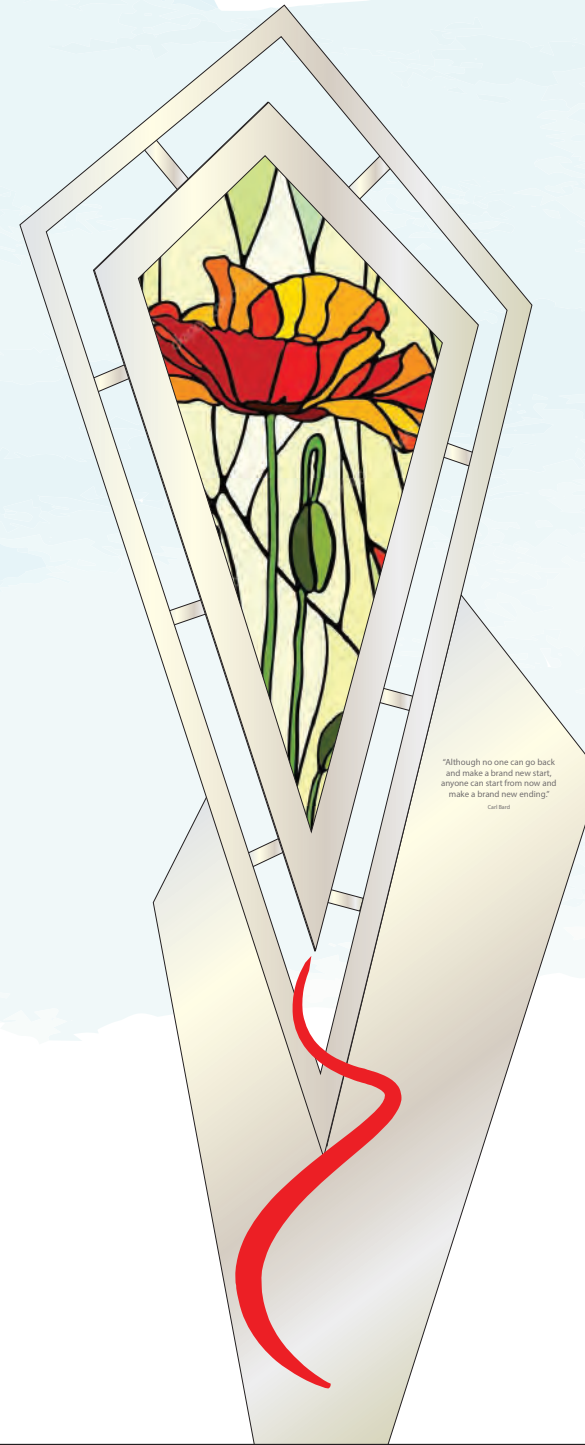

OPTION C

OPTION 2 GARDEN SCULPTURE
 SCALE: 3/4"=1'-0"
 ALUMINUM SCULPTURE WITH GLASS PANEL

QUOTE PROVIDED FOR CONSIDERATION

"Although no one can go back and make a brand new start, anyone can start from now and make a brand new ending."

Carl Bard

SIGNATURE PROVIDED FOR CONSIDERATION
 (to be placed on end/side of cabinet)

COMMUNITY CONTRIBUTORS

Larry & Karen Mulder
 2018

NOTES:

- Glass feature / Mulder signature source
- One of three
- Kite shape imagery
 - Childhood and playfulness
 - Freedom and lift yet grounded and safe
 - Soaring to greater heights
- Glass
 - Stain glass likeness - spiritual
 - Reassembly of pieces to form something beautiful
 - CAC assembly of all services to aide in healing process
 - Sun, bird and flower images - healing, peace, beauty, safety, opening, hope, awakening
- Quote suggested - place holder
- Mulder signature - place holder
- Illumination: Internal suggested
- Show samples

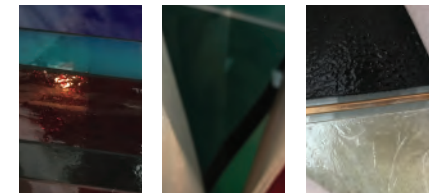

Creative Line

335 Bridge Street NW #300 . Grand Rapids, MI 49504 . *p* 616.450.1767 . *f* 616.724.4872 . *e* creativeline@sbcglobal.net

Sheila S. Grant

art & design

QUOTES PROVIDED FOR CONSIDERATION

"Hold fast to dreams,
For if dreams die
Life is a broken-winged bird,
That cannot fly."
Langston Hughes

"Although no one can go back and make a
brand new start, anyone can start from now
and make a brand new ending."
Carl Bard

"Love yourself first and everything else falls
into line. You really have to love yourself to get
anything done in this world."
Lucille Ball

SIGNATURE PROVIDED FOR CONSIDERATION
(to be placed on front of faith cabinet)

COMMUNITY CONTRIBUTORS
Larry & Karen Mulder
2018

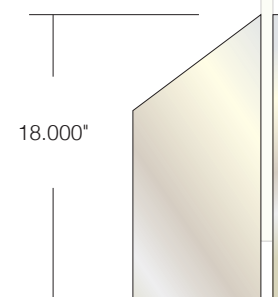

SIDE VIEW



OPTION 3 GARDEN SCULPTURE TRIAD

SCALE: 1"=1'-0"

ALUMINUM BASE WITH DIRECT BURIED INTERNAL SUPPORT
MOUNTED GLASS PANEL

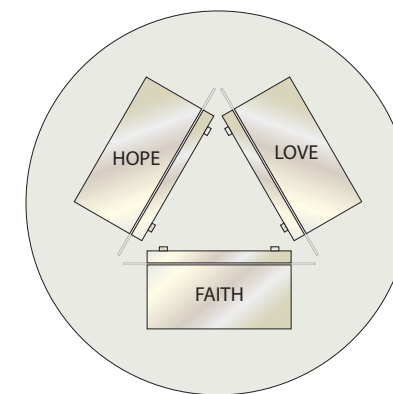

TOP VIEW / CONFIGURATION
INSTALLED ON CONCRETE PAD (OPTIONAL)
SCALE: 1/2"=1'-0"

NOTES:

- Glass feature / Mulder signature source
- Whimsical imagery
 - Fun Dr. Seuss like images
 - Playful, hopeful
 - Colorful - rainbow of colors - brightness of future
 - Movement of colors thru shapes show process, progress and give lift and soar quality
- Three inspirational featured words (place holders)
- Position of triad (triangle)
 - Strong, powerful, playful, resilience
 - Safety - surrounded by protection
- Glass Treatment
 - Connected to same treatment as Boys & Girls Club - tie
- Each of three has own individual quote suggested - place holder
- Mulder signature - place holder
- Illumination: Ground floods suggested (back)
- Show samples



Creative Line

335 Bridge Street NW #300 . Grand Rapids, MI 49504 . p 616.450.1767 . f 616.724.4872 . e creativeline@sbcglobal.net

Sheila S. Grant

art & design

QUOTE PROVIDED FOR CONSIDERATION

"Although no one can go back and make a brand new start, anyone can start from now and make a brand new ending."

Carl Bard

SIGNATURE PROVIDED FOR CONSIDERATION

COMMUNITY CONTRIBUTORS

Larry & Karen Mulder
2018

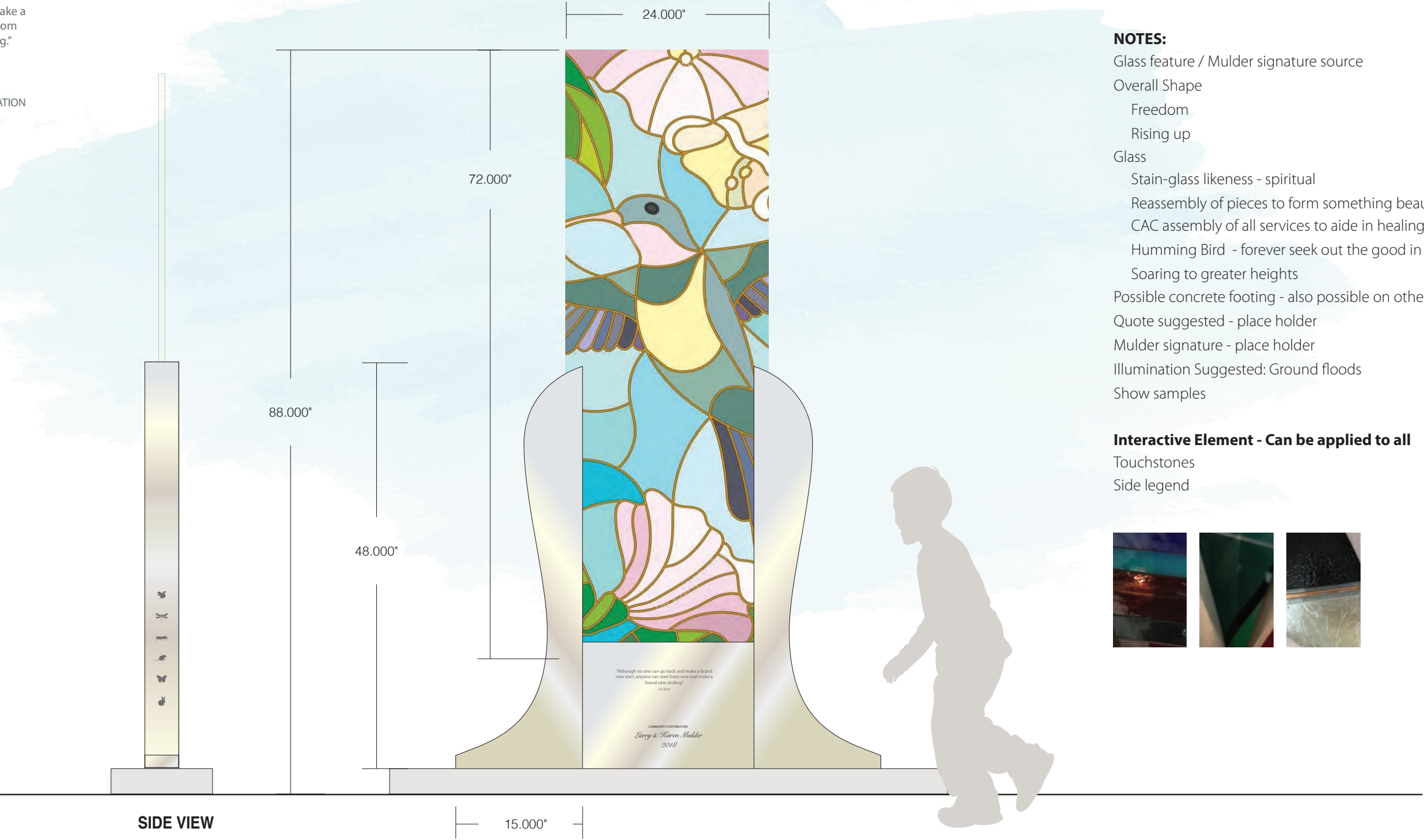

NOTES:

- Glass feature / Mulder signature source
- Overall Shape
 - Freedom
 - Rising up
- Glass
 - Stain-glass likeness - spiritual
 - Reassembly of pieces to form something beautiful
 - CAC assembly of all services to aide in healing process
 - Humming Bird - forever seek out the good in life / drawing out the good
 - Soaring to greater heights
- Possible concrete footing - also possible on others
- Quote suggested - place holder
- Mulder signature - place holder
- Illumination Suggested: Ground floods
- Show samples

Interactive Element - Can be applied to all

- Touchstones
- Side legend

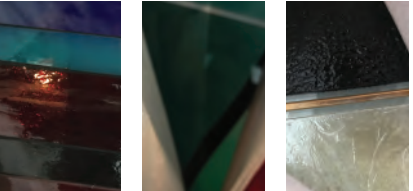

OPTION 4 GARDEN SCULPTURE WITH OPTIONAL CONCRETE PAD

SCALE: 7/8"=1'-0"

ALUMINUM STRUCTURE WITH GLASS PANEL

INTERACTIVE ELEMENT - SEEK LEGEND PRESENT ON SIDE OF SCULPTURE

PLEASE NOTE INTERACTIVE ELEMENT CAN BE APPLIED TO ANY AND ALL DESIGNS



C r e a t i v e L i n e

335 Bridge Street NW #300 . Grand Rapids, MI 49504 . p 616.450.1767 . f 616.724.4872 . e creativeline@sbcglobal.net

Sheila S. Grant

art & design



SIDE A



SIDE B



SIDE A



SIDE B



SIDE A



SIDE B



SIDE A



SIDE B



SIDE A



SIDE B



SIDE A



SIDE B

NOTES:

Touchstones

Garden animals and symbolism / lessons

Treasure hunt - placed in locations to be sought out

Stones represent the seeds left behind - planted by Mulders

Guides like arrowheads marking the way

Mulder property?

Two sided versed one sided

Two sided (turn over for lesson)

Two sided - elements - mud...

Brick option - pavers

Symbolizing walkway or journey

Guided path

INTERACTIVE ELEMENT OPTION 1 - DOUBLE SIDED TOUCHSTONES

SCALE & QUANTITY TO BE DETERMINED

SANDBLASTED ROCKS PLACED THROUGHOUT GARDEN AREA

SEEK LEGEND TO BE PRESENT ON SIDE OF SCULPTURE



C r e a t i v e L i n e

335 Bridge Street NW #300 . Grand Rapids, MI 49504 . *p* 616.450.1767 . *f* 616.724.4872 . *e* creativeline@sbcglobal.net

Sheila S. Grant

art & design



SIDE A

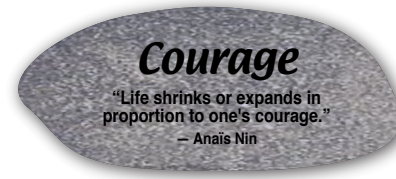

SIDE B



SIDE A

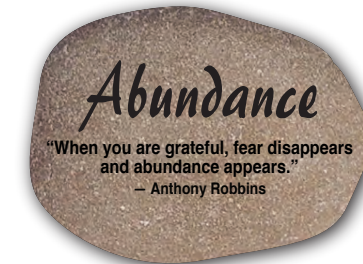

SIDE B



SIDE A

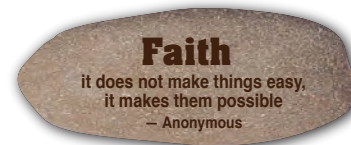

SIDE B



SIDE A

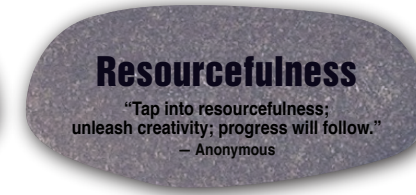

SIDE B



SIDE A

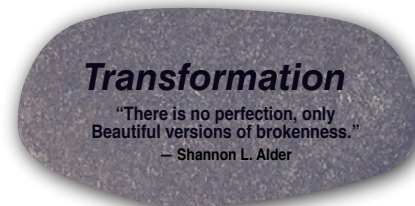

SIDE B



SIDE A



SIDE B

INTERACTIVE ELEMENT OPTION 2 - DOUBLE SIDED TOUCHSTONES

SCALE & QUANTITY TO BE DETERMINED

SANDBLASTED ROCKS PLACED THROUGHOUT GARDEN AREA

SEEK LEGEND PRESENT ON SIDE OF SCULPTURE



Creative Line

335 Bridge Street NW #300 . Grand Rapids, MI 49504 . p 616.450.1767 . f 616.724.4872 . e creativeline@sbcglobal.net

Sheila S. Grant

art & design



INTERACTIVE ELEMENT OPTION 3 - SINGLE SIDED TOUCHSTONES - STONES OR WALKWAY BRICKS

SCALE & QUANTITY TO BE DETERMINED

SANDBLASTED ROCKS PLACED THROUGHOUT GARDEN AREA

SEEK LEGEND PRESENT ON SIDE OF SCULPTURE



Creative Line

335 Bridge Street NW #300 . Grand Rapids, MI 49504 . *p* 616.450.1767 . *f* 616.724.4872 . *e* creativeline@sbcglobal.net

Sheila S. Grant

art & design

INTERIOR WALL AREA

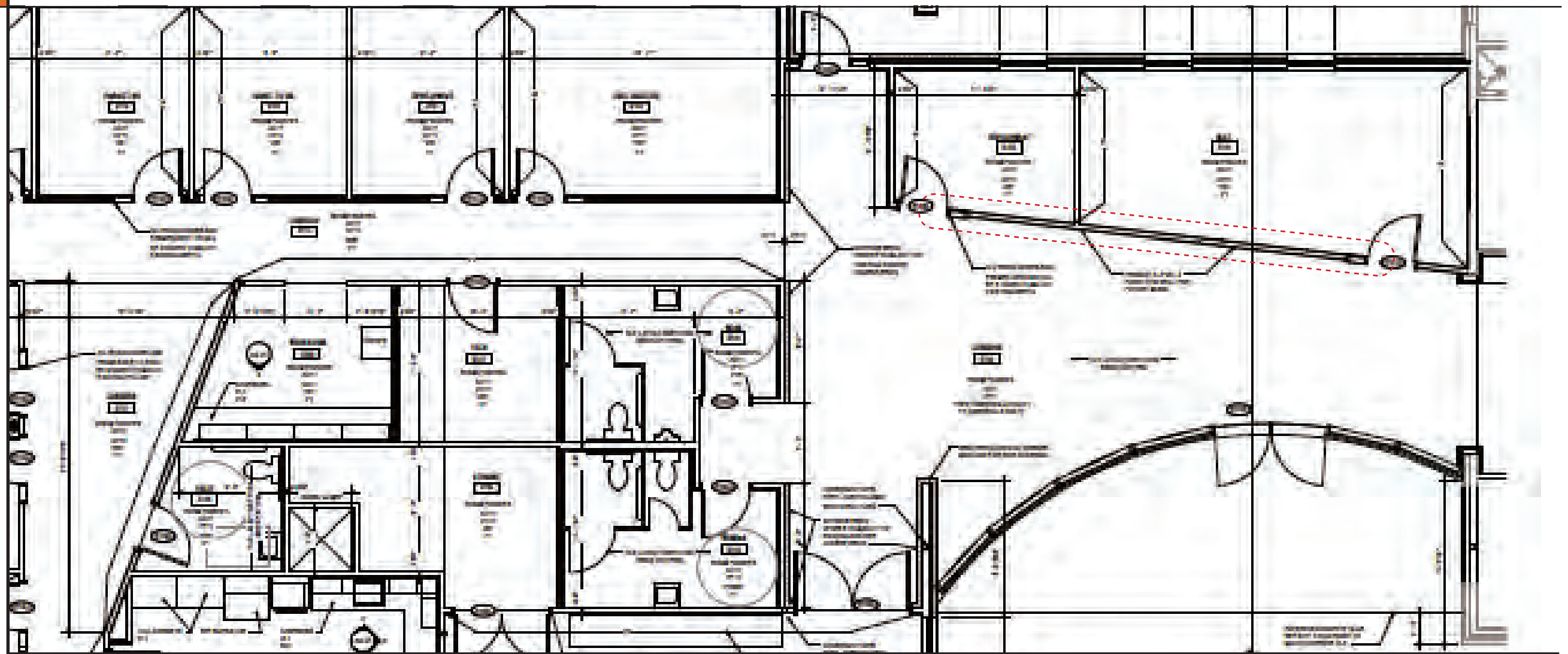



NOTES:
 Integrating images with donor
 Images of kids just samples
 Consider
 Ages
 Gender
 Closeness of shot
 White background verses colorful background
 Discuss treatment of glass and show samples

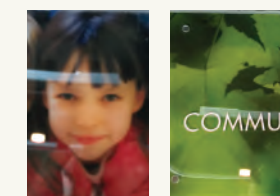

OPTION 1 GLASS PANELS

SCALE: 3/4"=1'-0"

SECOND SURFACE PRINTED WITH FIRST SURFACE ETCHED AND IN-FILLED TEXT



C r e a t i v e L i n e

335 Bridge Street NW #300 . Grand Rapids, MI 49504 . *p* 616.450.1767 . *f* 616.724.4872 . *e* creativeline@sbcglobal.net

Sheila S. Grant

art & design

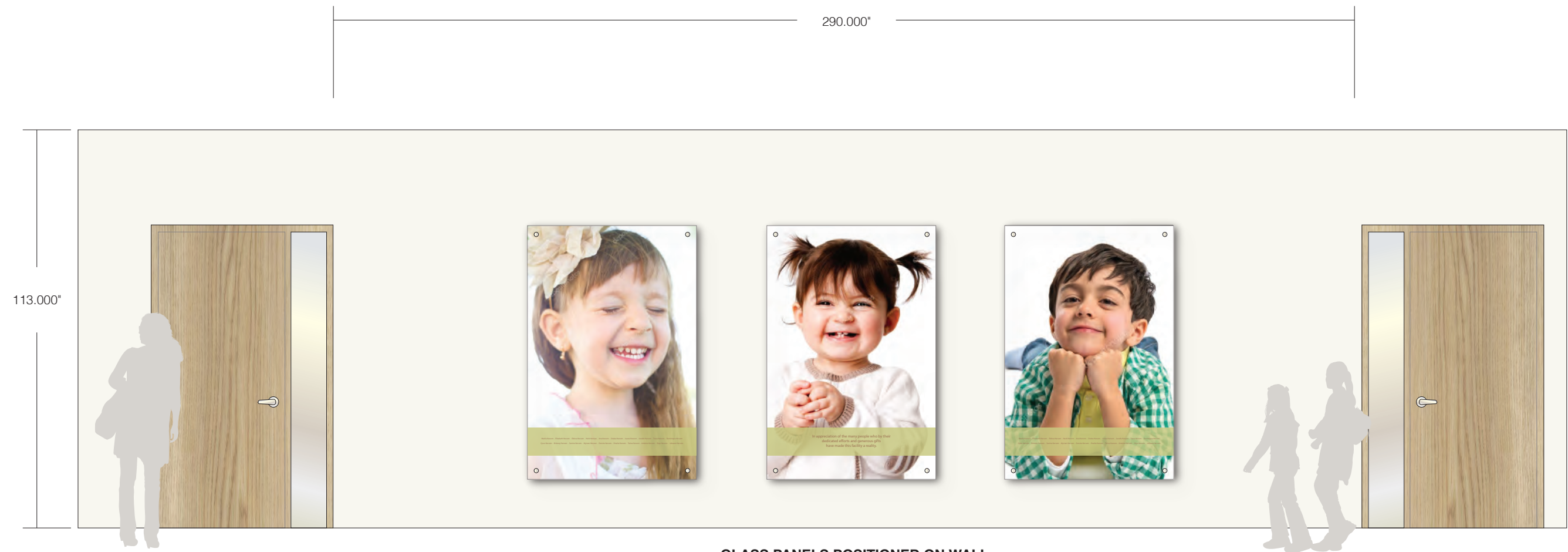

GLASS PANELS POSITIONED ON WALL
SCALE: 3/8"=1'-0"

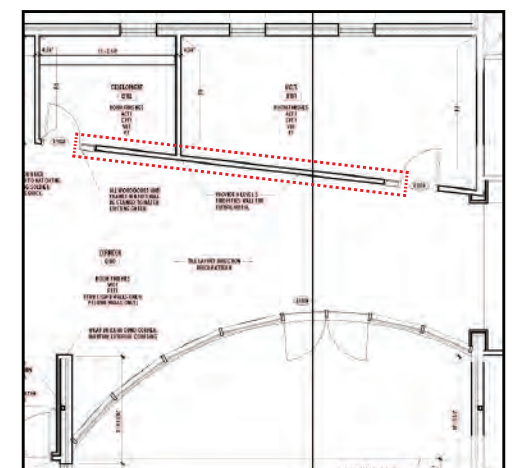

DETAIL / WALL AREA



Creative Line

335 Bridge Street NW #300 . Grand Rapids, MI 49504 . *p* 616.450.1767 . *f* 616.724.4872 . *e* creativeline@sbcglobal.net

Sheila S. Grant

art & design

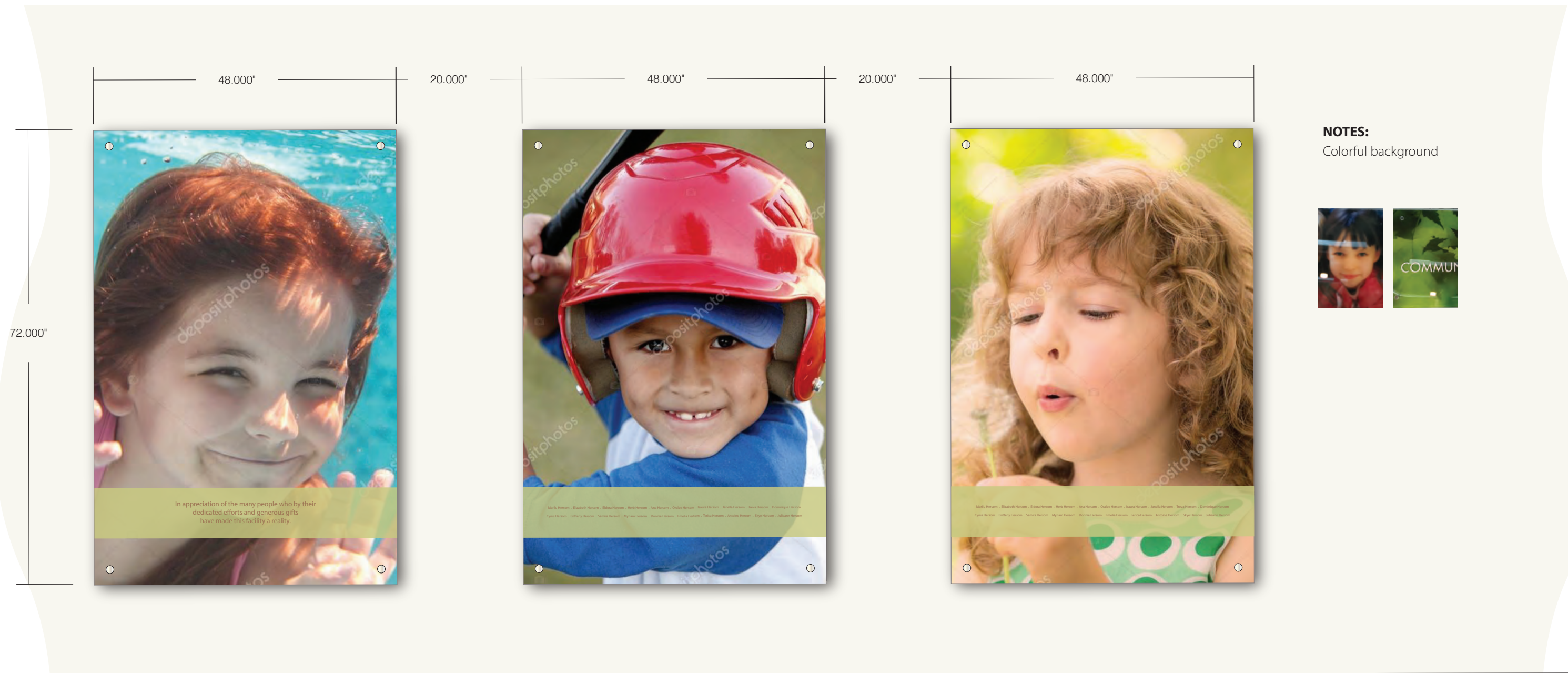

OPTION 2 GLASS PANELS

SCALE: 3/4"=1'-0"

SECOND SURFACE PRINTED WITH FIRST SURFACE ETCHED AND IN-FILLED TEXT



C r e a t i v e L i n e

335 Bridge Street NW #300 . Grand Rapids, MI 49504 . p 616.450.1767 . f 616.724.4872 . e creativeline@sbcglobal.net

Sheila S. Grant

art & design



NOTES:

Images - sound panels
Glass donor panels

**Integrate Interactive Element
Can be applied to all**

Bring donors from inside to outside connected
Touchstones
Side legend brought in - symbols on donor panel
Touchstone explanation panel at lower right



OPTION 3 GLASS PANELS

SCALE: 3/4"=1'-0"

FABRIC WRAPPED SOUND REDUCTION PANELS

DONOR PANELS - SECOND SURFACE PRINTED WITH FIRST SURFACE ETCHED AND IN-FILLED TEXT

INTERACTIVE ELEMENT DISPLAYED - ANIMAL/INSECT TOTEMS PRESENT ON PANEL

PLEASE NOTE INTERACTIVE ELEMENT CAN BE APPLIED TO ANY AND ALL DESIGNS



Creative Line

335 Bridge Street NW #300 . Grand Rapids, MI 49504 . p 616.450.1767 . f 616.724.4872 . e creativeline@sbcglobal.net

Sheila S. Grant

art & design

CREATIVELINE . 335 BRIDGE STREET NW #300 . GRAND RAPIDS, MI 49504 . 616.450.1767 . CREATIVELINE@SBCGLOBAL.NET

